

CITY OF ELDORADO
P. O. Box 713
Eldorado, TX 76936

325-853-2691
M-F 8-12 & 1-5

SCHL CO - LAWN/MEMBLDG
P. O. Box 741
Eldorado, TX 76936-0741

Account Statement

ACCOUNT INFORMATION

ACCOUNT: 005001-000
SERVICE ADDRESS: 1 N Cottonwood St.
SERVICE PERIOD: 5/1/2025 to 5/31/2025
BILLING DATE: 6/26/2025

DUE DATE: 7/10/2025

METER READING

	Previous Reading		Current Reading		
Serial No	Date	Reading	Date	Reading	Cons
W100001	5/5/2025	390665	6/3/2025	392526	1861

SPECIAL MESSAGE

Charges on this bill are due by July 10, 2025. All current charges must be paid in full at 7:59 A.M. on July 21st to avoid disconnection of services and/or a \$75.00 LATE FEE. To pay your bill online, visit www.Eldorado-Texas.com; \$3.00 CONVENIENCE FEES are applied to every online payment form. To avoid this fee, you may enroll for autodraft.

Water

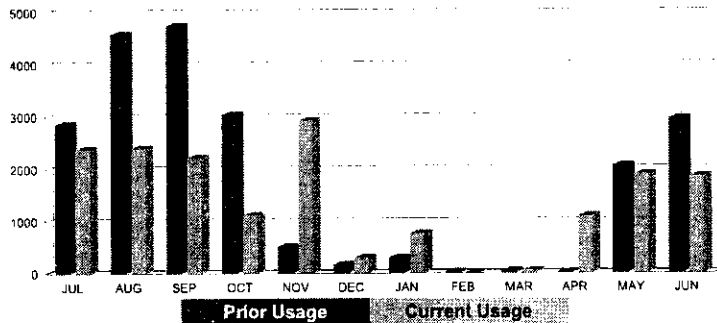

CURRENT CHARGES

Water 941.50
Sanitation 106.00

TOTAL CURRENT CHARGES 1,047.50

BILL SUMMARY

Previous Balance	1,067.50
Payments Received	-1,067.50
Adjustments	0.00
Additional Billing	0.00
Current Charges	1,047.50
TOTAL AMOUNT DUE	1,047.50

Payment Coupon

ACCOUNT INFORMATION

PLEASE RETURN THIS PORTION ALONG WITH YOUR PAYMENT

PLEASE MAKE CHECK PAYABLE TO:

CITY OF ELDORADO

ACCOUNT: 005001-000
SERVICE ADDRESS: 1 N Cottonwood St.
SERVICE PERIOD: 5/1/2025 to 5/31/2025
BILLING DATE: 6/26/2025

DUE DATE: 7/10/2025

SCHL CO - LAWN/MEMBLDG
P. O. Box 741
Eldorado, TX 76936-0741

AMOUNT DUE

TOTAL AMOUNT DUE BY 7/10/2025 1,047.50

AMOUNT ENCLOSED

REMIT PAYMENT TO:

City of Eldorado
P. O. Box 713
Eldorado, TX 76936



005001000001047503

CITY OF ELDORADO
P. O. Box 713
Eldorado, TX 76936

325-853-2691
M-F 8-12 & 1-5

SCHL CO - COURTHOUSE
P. O. Box 741
Eldorado, TX 76936-0741

Account Statement

ACCOUNT INFORMATION

ACCOUNT: 005003-000
SERVICE ADDRESS: 2 S Divide St.
SERVICE PERIOD: 5/1/2025 to 5/31/2025
BILLING DATE: 6/26/2025

DUE DATE: 7/10/2025

METER READING

	Previous Reading		Current Reading		
Serial No	Date	Reading	Date	Reading	Cons
G 100002	5/5/2025	71346	6/3/2025	72049	703
W100002	5/5/2025	14361	6/3/2025	14361	0

SPECIAL MESSAGE

Charges on this bill are due by July 10, 2025. All current charges must be paid in full at 7:59 A.M. on July 21st to avoid disconnection of services and/or a \$75.00 LATE FEE. To pay your bill online, visit www.Eldorado-Texas.com; \$3.00 CONVENIENCE FEES are applied to every online payment form. To avoid this fee, you may enroll for autodraft.

Water

Gas

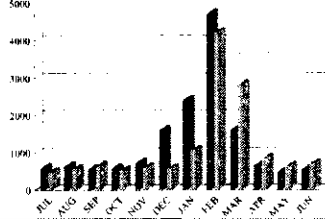
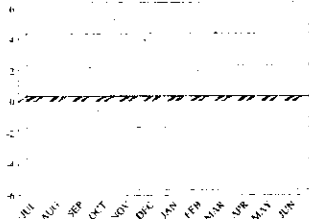

CURRENT CHARGES

Water	39.00
WasteWater	31.00
Gas	1,400.00
Sanitation	106.00

TOTAL CURRENT CHARGES 1,576.00

BILL SUMMARY

Previous Balance	1,452.00
Payments Received	-1,452.00
Adjustments	0.00
Additional Billing	0.00
Current Charges	1,576.00
TOTAL AMOUNT DUE	1,576.00

Payment Coupon

ACCOUNT INFORMATION

PLEASE RETURN THIS PORTION ALONG WITH YOUR PAYMENT

PLEASE MAKE CHECK PAYABLE TO:

CITY OF ELDORADO

ACCOUNT: 005003-000
SERVICE ADDRESS: 2 S Divide St.
SERVICE PERIOD: 5/1/2025 to 5/31/2025
BILLING DATE: 6/26/2025

DUE DATE: 7/10/2025

SCHL CO - COURTHOUSE
P. O. Box 741
Eldorado, TX 76936-0741

AMOUNT DUE

TOTAL AMOUNT DUE BY 7/10/2025 1,576.00

AMOUNT ENCLOSED

REMIT PAYMENT TO:

City of Eldorado
P. O. Box 713
Eldorado, TX 76936



005003000001576004

CITY OF ELDORADO
P. O. Box 713
Eldorado, TX 76936

325-853-2691
M-F 8-12 & 1-5

SCHL CO - JAIL
P. O. Box 741
Eldorado, TX 76936-0741

Account Statement

ACCOUNT INFORMATION

ACCOUNT: 005004-000
SERVICE ADDRESS: 4 S Divide St.
SERVICE PERIOD: 5/1/2025 to 5/31/2025
BILLING DATE: 6/26/2025

DUE DATE: 7/10/2025

METER READING

	Previous Reading		Current Reading		
Serial No	Date	Reading	Date	Reading	Cons
W-100003	5/5/2025	12150	6/3/2025	12418	268

SPECIAL MESSAGE

Charges on this bill are due by July 10, 2025. All current charges must be paid in full at 7:59 A.M. on July 21st to avoid disconnection of services and/or a \$75.00 LATE FEE. To pay your bill online, visit www.Eldorado-Texas.com; \$3.00 CONVENIENCE FEES are applied to every online payment form. To avoid this fee, you may enroll for autodraft.

Water

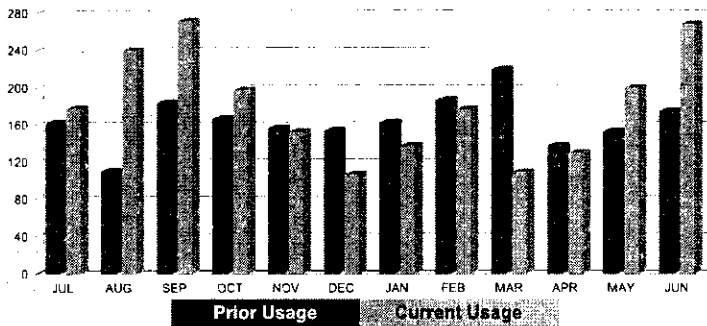

CURRENT CHARGES

Water	145.00
WasteWater	31.00
Sanitation	106.00

TOTAL CURRENT CHARGES 282.00

BILL SUMMARY

Previous Balance	248.00
Payments Received	-248.00
Adjustments	0.00
Additional Billing	0.00
Current Charges	282.00
TOTAL AMOUNT DUE	282.00

Payment Coupon

ACCOUNT INFORMATION

PLEASE RETURN THIS PORTION ALONG WITH YOUR PAYMENT

PLEASE MAKE CHECK PAYABLE TO:

CITY OF ELDORADO

ACCOUNT: 005004-000
SERVICE ADDRESS: 4 S Divide St.
SERVICE PERIOD: 5/1/2025 to 5/31/2025
BILLING DATE: 6/26/2025

DUE DATE: 7/10/2025

SCHL CO - JAIL
P. O. Box 741
Eldorado, TX 76936-0741

AMOUNT DUE

TOTAL AMOUNT DUE BY 7/10/2025 282.00

AMOUNT ENCLOSED

REMIT PAYMENT TO:

City of Eldorado
P. O. Box 713
Eldorado, TX 76936



005004000000282009

CITY OF ELDORADO
P. O. Box 713
Eldorado, TX 76936

325-853-2691
M-F 8-12 & 1-5

SCHL CO - LANDSCAPE I
P. O. Box 741
Eldorado, TX 76936-0741

Account Statement

ACCOUNT INFORMATION

ACCOUNT: 005005-000
SERVICE ADDRESS: Hwy 277/hwy 190w
SERVICE PERIOD: 5/1/2025 to 5/31/2025
BILLING DATE: 6/26/2025

DUE DATE: 7/10/2025

METER READING

	Previous Reading		Current Reading		
Serial No	Date	Reading	Date	Reading	Cons
W-100004	5/5/2025	17241	6/3/2025	17327	86

SPECIAL MESSAGE

Charges on this bill are due by July 10, 2025. All current charges must be paid in full at 7:59 A.M. on July 21st to avoid disconnection of services and/or a \$75.00 LATE FEE. To pay your bill online, visit www.Eldorado-Texas.com; \$3.00 CONVENIENCE FEES are applied to every online payment form. To avoid this fee, you may enroll for autodraft.

Water

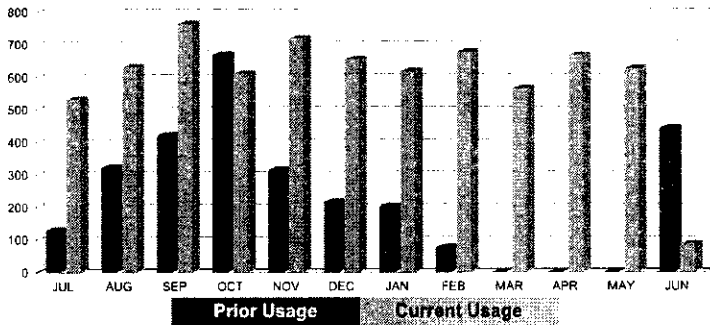

CURRENT CHARGES

Water 60.40

TOTAL CURRENT CHARGES 60.40

BILL SUMMARY

Previous Balance	324.00
Payments Received	-324.00
Adjustments	0.00
Additional Billing	0.00
Current Charges	60.40
TOTAL AMOUNT DUE	60.40

Payment Coupon

ACCOUNT INFORMATION

PLEASE RETURN THIS PORTION ALONG WITH YOUR PAYMENT

PLEASE MAKE CHECK PAYABLE TO:

CITY OF ELDORADO

ACCOUNT: 005005-000
SERVICE ADDRESS: Hwy 277/hwy 190w
SERVICE PERIOD: 5/1/2025 to 5/31/2025
BILLING DATE: 6/26/2025

DUE DATE: 7/10/2025

SCHL CO - LANDSCAPE I
P. O. Box 741
Eldorado, TX 76936-0741

AMOUNT DUE

TOTAL AMOUNT DUE BY 7/10/2025 60.40

AMOUNT ENCLOSED

REMIT PAYMENT TO:

City of Eldorado
P. O. Box 713
Eldorado, TX 76936



00500500000060404

CITY OF ELDORADO
P. O. Box 713
Eldorado, TX 76936

325-853-2691
M-F 8-12 & 1-5

SCHL CO - PUBLIC DUMPSTER
P. O. Box 741
Eldorado, TX 76936-0741

Account Statement

ACCOUNT INFORMATION

ACCOUNT: 005006-000
SERVICE ADDRESS: Firehall
SERVICE PERIOD: 5/1/2025 to 5/31/2025
BILLING DATE: 6/26/2025

DUE DATE: 7/10/2025

METER READING

NO ACTIVE METER FOUND

SPECIAL MESSAGE

Charges on this bill are due by July 10, 2025. All current charges must be paid in full at 7:59 A.M. on July 21st to avoid disconnection of services and/or a \$75.00 LATE FEE. To pay your bill online, visit www.Eldorado-Texas.com; \$3.00 CONVENIENCE FEES are applied to every online payment form. To avoid this fee, you may enroll for autodraft.

USAGE HISTORY

NO USAGE HISTORY

CURRENT CHARGES

Sanitation 742.00

TOTAL CURRENT CHARGES 742.00

BILL SUMMARY

Previous Balance	749.15
Payments Received	-749.15
Adjustments	0.00
Additional Billing	0.00
Current Charges	742.00
TOTAL AMOUNT DUE	742.00

Payment Coupon

ACCOUNT INFORMATION

PLEASE RETURN THIS PORTION ALONG WITH YOUR PAYMENT

PLEASE MAKE CHECK PAYABLE TO:

CITY OF ELDORADO

ACCOUNT: 005006-000
SERVICE ADDRESS: Firehall
SERVICE PERIOD: 5/1/2025 to 5/31/2025
BILLING DATE: 6/26/2025

DUE DATE: 7/10/2025

SCHL CO - PUBLIC DUMPSTER
P. O. Box 741
Eldorado, TX 76936-0741

AMOUNT DUE

TOTAL AMOUNT DUE BY 7/10/2025 742.00

AMOUNT ENCLOSED

REMIT PAYMENT TO:

City of Eldorado
P. O. Box 713
Eldorado, TX 76936



005006000000742000

CITY OF ELDORADO
P. O. Box 713
Eldorado, TX 76936

325-853-2691
M-F 8-12 & 1-5

SCHL CO - LANDSCAPE II
P. O. Box 741
Eldorado, TX 76936-0741

Account Statement

ACCOUNT INFORMATION

ACCOUNT: 005007-000
SERVICE ADDRESS: Hwy. 190e
SERVICE PERIOD: 5/1/2025 to 5/31/2025
BILLING DATE: 6/26/2025

DUE DATE: 7/10/2025

METER READING

	Previous Reading		Current Reading		
Serial No	Date	Reading	Date	Reading	Cons
W 100006	5/5/2025	3435	6/3/2025	3557	122

SPECIAL MESSAGE

Charges on this bill are due by July 10, 2025. All current charges must be paid in full at 7:59 A.M. on July 21st to avoid disconnection of services and/or a \$75.00 LATE FEE. To pay your bill online, visit www.Eldorado-Texas.com; \$3.00 CONVENIENCE FEES are applied to every online payment form. To avoid this fee, you may enroll for autodraft.

Water

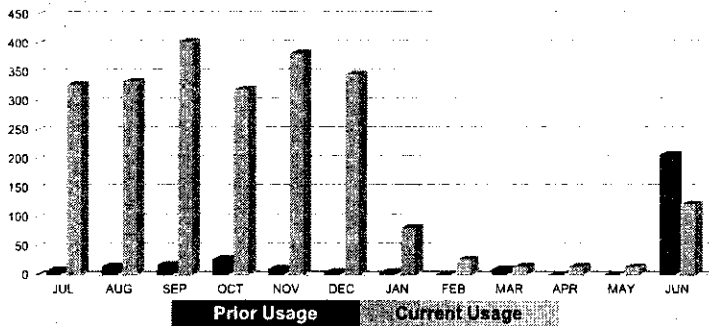

CURRENT CHARGES

Water 75.90

TOTAL CURRENT CHARGES 75.90

BILL SUMMARY

Previous Balance	39.00
Payments Received	-39.00
Adjustments	0.00
Additional Billing	0.00
Current Charges	75.90
TOTAL AMOUNT DUE	75.90

Payment Coupon

ACCOUNT INFORMATION

PLEASE RETURN THIS PORTION ALONG WITH YOUR PAYMENT

PLEASE MAKE CHECK PAYABLE TO:

CITY OF ELDORADO

ACCOUNT: 005007-000
SERVICE ADDRESS: Hwy. 190e
SERVICE PERIOD: 5/1/2025 to 5/31/2025
BILLING DATE: 6/26/2025

DUE DATE: 7/10/2025

SCHL CO - LANDSCAPE II
P. O. Box 741
Eldorado, TX 76936-0741

AMOUNT DUE

TOTAL AMOUNT DUE BY 7/10/2025 75.90

AMOUNT ENCLOSED

REMIT PAYMENT TO:

City of Eldorado
P. O. Box 713
Eldorado, TX 76936



005007000000075905

CITY OF ELDORADO
P. O. Box 713
Eldorado, TX 76936

325-853-2691
M-F 8-12 & 1-5

SCHL CO - ARENA (N)
P. O. Box 741
Eldorado, TX 76936-0741

Account Statement

ACCOUNT INFORMATION

ACCOUNT: 005112-000
SERVICE ADDRESS: #357 Us Hwy 277 S O/C
SERVICE PERIOD: 5/1/2025 to 5/31/2025
BILLING DATE: 6/26/2025

DUE DATE: 7/10/2025

METER READING

Serial No	Date	Previous Reading	Reading	Date	Current Reading	Cons
W 100114	5/5/2025	8990	8993	6/3/2025	8993	3

SPECIAL MESSAGE

Charges on this bill are due by July 10, 2025. All current charges must be paid in full at 7:59 A.M. on July 21st to avoid disconnection of services and/or a \$75.00 LATE FEE. To pay your bill online, visit www.Eldorado-Texas.com; \$3.00 CONVENIENCE FEES are applied to every online payment form. To avoid this fee, you may enroll for autodraft.

Water

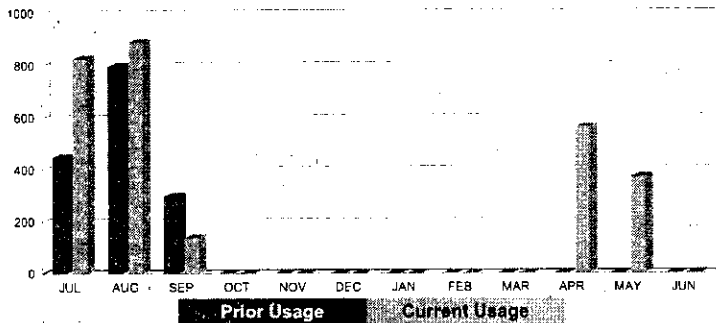

CURRENT CHARGES

Water	49.50
Other	12.00

TOTAL CURRENT CHARGES 61.50

BILL SUMMARY

Previous Balance	219.50
Payments Received	-219.50
Adjustments	0.00
Additional Billing	0.00
Current Charges	61.50
TOTAL AMOUNT DUE	61.50

Payment Coupon

ACCOUNT INFORMATION

PLEASE RETURN THIS PORTION ALONG WITH YOUR PAYMENT

PLEASE MAKE CHECK PAYABLE TO:

CITY OF ELDORADO

ACCOUNT: 005112-000
SERVICE ADDRESS: #357 Us Hwy 277 S O/C
SERVICE PERIOD: 5/1/2025 to 5/31/2025
BILLING DATE: 6/26/2025

DUE DATE: 7/10/2025

SCHL CO - ARENA (N)
P. O. Box 741
Eldorado, TX 76936-0741

AMOUNT DUE

TOTAL AMOUNT DUE BY 7/10/2025 61.50

AMOUNT ENCLOSED

REMIT PAYMENT TO:

City of Eldorado
P. O. Box 713
Eldorado, TX 76936



00511200000061501

CITY OF ELDORADO
P. O. Box 713
Eldorado, TX 76936

325-853-2691
M-F 8-12 & 1-5

SCHL CO - SLAB
P. O. Box 741
Eldorado, TX 76936-0741

Account Statement

ACCOUNT INFORMATION

ACCOUNT: 005113-000
SERVICE ADDRESS: Hwy 277s/rodeo Bldg. O/C
SERVICE PERIOD: 5/1/2025 to 5/31/2025
BILLING DATE: 6/26/2025

DUE DATE: 7/10/2025

METER READING

	Previous Reading		Current Reading		
Serial No	Date	Reading	Date	Reading	Cons
W100115	5/5/2025	2709	6/3/2025	2709	0

SPECIAL MESSAGE

Charges on this bill are due by July 10, 2025. All current charges must be paid in full at 7:59 A.M. on July 21st to avoid disconnection of services and/or a \$75.00 LATE FEE. To pay your bill online, visit www.Eldorado-Texas.com; \$3.00 CONVENIENCE FEES are applied to every online payment form. To avoid this fee, you may enroll for autodraft.

Water

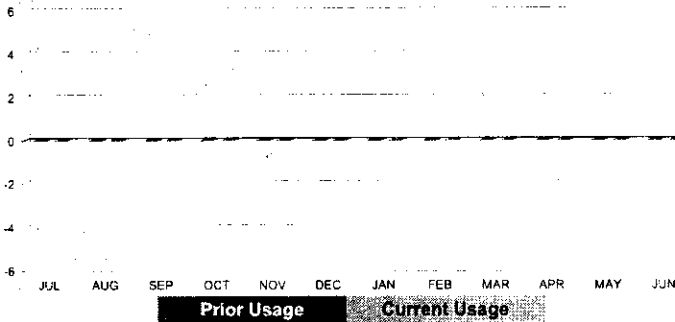

CURRENT CHARGES

Water	49.50
Other	12.00

TOTAL CURRENT CHARGES 61.50

BILL SUMMARY

Previous Balance	61.50
Payments Received	-61.50
Adjustments	0.00
Additional Billing	0.00
Current Charges	61.50
TOTAL AMOUNT DUE	61.50

Payment Coupon

ACCOUNT INFORMATION

PLEASE RETURN THIS PORTION ALONG WITH YOUR PAYMENT

PLEASE MAKE CHECK PAYABLE TO:

CITY OF ELDORADO

ACCOUNT: 005113-000
SERVICE ADDRESS: Hwy 277s/rodeo Bldg. O/C
SERVICE PERIOD: 5/1/2025 to 5/31/2025
BILLING DATE: 6/26/2025

DUE DATE: 7/10/2025

SCHL CO - SLAB
P. O. Box 741
Eldorado, TX 76936-0741

AMOUNT DUE

TOTAL AMOUNT DUE BY 7/10/2025 61.50

AMOUNT ENCLOSED

REMIT PAYMENT TO:

City of Eldorado
P. O. Box 713
Eldorado, TX 76936



005113000000061500

CITY OF ELDORADO
P. O. Box 713
Eldorado, TX 76936

325-853-2691
M-F 8-12 & 1-5

SCHL CO - SARENA/CONCES
P. O. Box 741
Eldorado, TX 76936-0741

Account Statement

ACCOUNT INFORMATION

ACCOUNT: 005115-000
SERVICE ADDRESS: Hwy 277s/arena - O/C
SERVICE PERIOD: 5/1/2025 to 5/31/2025
BILLING DATE: 6/26/2025

DUE DATE: 7/10/2025

METER READING

	Previous Reading		Current Reading		
Serial No	Date	Reading	Date	Reading	Cons
W1001153	5/5/2025	62102	6/3/2025	62122	20

SPECIAL MESSAGE

Charges on this bill are due by July 10, 2025. All current charges must be paid in full at 7:59 A.M. on July 21st to avoid disconnection of services and/or a \$75.00 LATE FEE. To pay your bill online, visit www.Eldorado-Texas.com; \$3.00 CONVENIENCE FEES are applied to every online payment form. To avoid this fee, you may enroll for autodraft.

Water

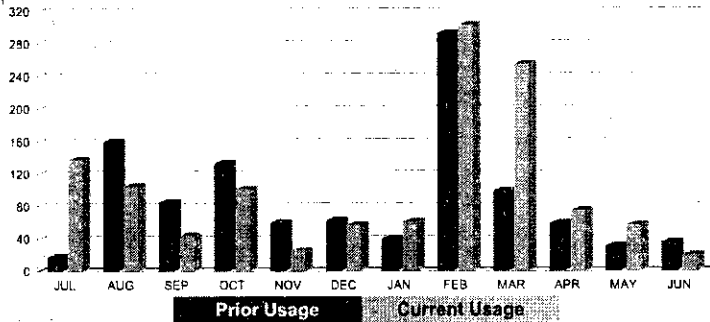

CURRENT CHARGES

Water	49.50
WasteWater	55.00
Other	12.00

TOTAL CURRENT CHARGES 116.50

BILL SUMMARY

Previous Balance	126.30
Payments Received	-126.30
Adjustments	0.00
Additional Billing	0.00
Current Charges	116.50
TOTAL AMOUNT DUE	116.50

Payment Coupon

ACCOUNT INFORMATION

PLEASE RETURN THIS PORTION ALONG WITH YOUR PAYMENT

PLEASE MAKE CHECK PAYABLE TO:

CITY OF ELDORADO

ACCOUNT: 005115-000
SERVICE ADDRESS: Hwy 277s/arena - O/C
SERVICE PERIOD: 5/1/2025 to 5/31/2025
BILLING DATE: 6/26/2025

DUE DATE: 7/10/2025

SCHL CO - SARENA/CONCES
P. O. Box 741
Eldorado, TX 76936-0741

AMOUNT DUE

TOTAL AMOUNT DUE BY 7/10/2025 116.50

AMOUNT ENCLOSED

REMIT PAYMENT TO:

City of Eldorado
P. O. Box 713
Eldorado, TX 76936



005115000000116500

CITY OF ELDORADO
P. O. Box 713
Eldorado, TX 76936

325-853-2691
M-F 8-12 & 1-5

SCHL CO - 4H BLDG/PENS
P. O. Box 741
Eldorado, TX 76936-0741

Account Statement

ACCOUNT INFORMATION

ACCOUNT: 005116-000
SERVICE ADDRESS: #427 Us Hwy 277 S O/C
SERVICE PERIOD: 5/1/2025 to 5/31/2025
BILLING DATE: 6/26/2025

DUE DATE: 7/10/2025

METER READING

	Previous Reading		Current Reading		
Serial No	Date	Reading	Date	Reading	Cons
W100116	5/5/2025	32164	6/3/2025	32236	72

SPECIAL MESSAGE

Charges on this bill are due by July 10, 2025. All current charges must be paid in full at 7:59 A.M. on July 21st to avoid disconnection of services and/or a \$75.00 LATE FEE. To pay your bill online, visit www.Eldorado-Texas.com; \$3.00 CONVENIENCE FEES are applied to every online payment form. To avoid this fee, you may enroll for autodraft.

Water

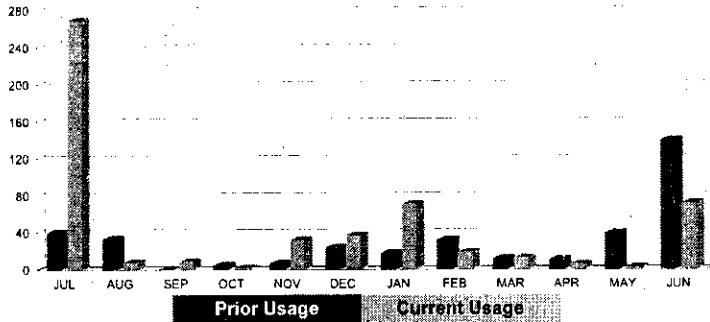

CURRENT CHARGES

Water	65.30
WasteWater	55.00
Sanitation	234.00
Other	12.00

TOTAL CURRENT CHARGES 366.30

BILL SUMMARY

Previous Balance	350.50
Payments Received	-350.50
Adjustments	0.00
Additional Billing	0.00
Current Charges	366.30

TOTAL AMOUNT DUE 366.30

Payment Coupon

ACCOUNT INFORMATION

PLEASE RETURN THIS PORTION ALONG WITH YOUR PAYMENT
PLEASE MAKE CHECK PAYABLE TO:

CITY OF ELDORADO

ACCOUNT: 005116-000
SERVICE ADDRESS: #427 Us Hwy 277 S O/C
SERVICE PERIOD: 5/1/2025 to 5/31/2025
BILLING DATE: 6/26/2025

DUE DATE: 7/10/2025

SCHL CO - 4H BLDG/PENS
P. O. Box 741
Eldorado, TX 76936-0741

AMOUNT DUE

TOTAL AMOUNT DUE BY 7/10/2025 366.30

AMOUNT ENCLOSED

REMIT PAYMENT TO:

City of Eldorado
P. O. Box 713
Eldorado, TX 76936



005116000000366302

CITY OF ELDORADO
P. O. Box 713
Eldorado, TX 76936

325-853-2691
M-F 8-12 & 1-5

SCHL CO - ANNEX
P. O. Box 741
Eldorado, TX 76936-0741

Account Statement

ACCOUNT INFORMATION

ACCOUNT: 005195-000
SERVICE ADDRESS: 201 SW Main St.
SERVICE PERIOD: 5/1/2025 to 5/31/2025
BILLING DATE: 6/26/2025
DUE DATE: 7/10/2025

METER READING

	Previous Reading		Current Reading		
Serial No	Date	Reading	Date	Reading	Cons
G-200180	5/5/2025	2851	6/3/2025	2851	0
W-200180	5/5/2025	2221	6/3/2025	2239	18

SPECIAL MESSAGE

Charges on this bill are due by July 10, 2025. All current charges must be paid in full at 7:59 A.M. on July 21st to avoid disconnection of services and/or a \$75.00 LATE FEE. To pay your bill online, visit www.Eldorado-Texas.com; \$3.00 CONVENIENCE FEES are applied to every online payment form. To avoid this fee, you may enroll for autodraft.

Water

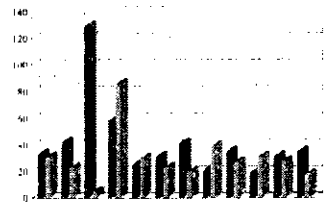

Gas

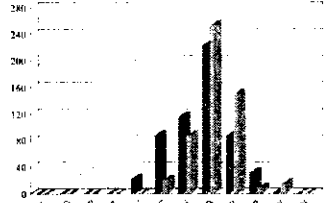

CURRENT CHARGES

Water	39.00
WasteWater	31.00
Gas	34.00
Sanitation	31.00

TOTAL CURRENT CHARGES 135.00

BILL SUMMARY

Previous Balance	135.00
Payments Received	-135.00
Adjustments	0.00
Additional Billing	0.00
Current Charges	135.00
TOTAL AMOUNT DUE	135.00

Payment Coupon

ACCOUNT INFORMATION

PLEASE RETURN THIS PORTION ALONG WITH YOUR PAYMENT
PLEASE MAKE CHECK PAYABLE TO:

CITY OF ELDORADO

ACCOUNT: 005195-000
SERVICE ADDRESS: 201 SW Main St.
SERVICE PERIOD: 5/1/2025 to 5/31/2025
BILLING DATE: 6/26/2025

DUE DATE: 7/10/2025

SCHL CO - ANNEX
P. O. Box 741
Eldorado, TX 76936-0741

AMOUNT DUE

TOTAL AMOUNT DUE BY 7/10/2025 135.00

AMOUNT ENCLOSED

REMIT PAYMENT TO:

City of Eldorado
P. O. Box 713
Eldorado, TX 76936



005195000000135008

CITY OF ELDORADO
P. O. Box 713
Eldorado, TX 76936

325-853-2691
M-F 8-12 & 1-5

SCHL CO - BARN
P. O. Box 741
Eldorado, TX 76936-0741

Account Statement

ACCOUNT INFORMATION

ACCOUNT: 006243-000
SERVICE ADDRESS: Hwy. 190e - O/C
SERVICE PERIOD: 5/1/2025 to 5/31/2025
BILLING DATE: 6/26/2025

DUE DATE: 7/10/2025

METER READING

	Previous Reading		Current Reading		
Serial No	Date	Reading	Date	Reading	Cons
G601301	5/5/2025	20104	6/3/2025	20116	12
W-601301	5/5/2025	1534	6/3/2025	1546	12

SPECIAL MESSAGE

Charges on this bill are due by July 10, 2025. All current charges must be paid in full at 7:59 A.M. on July 21st to avoid disconnection of services and/or a \$75.00 LATE FEE. To pay your bill online, visit www.Eldorado-Texas.com; \$3.00 CONVENIENCE FEES are applied to every online payment form. To avoid this fee, you may enroll for autodraft.

Water

Gas

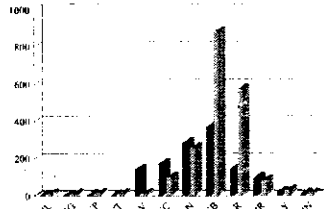
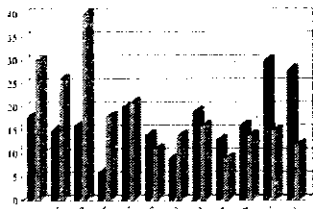

Prior Usage

Current Usage

Prior Usage

Current Usage

CURRENT CHARGES

Water	49.50
Gas	34.00
Sanitation	55.50
Other	12.00

TOTAL CURRENT CHARGES 151.00

BILL SUMMARY

Previous Balance	171.00
Payments Received	-171.00
Adjustments	0.00
Additional Billing	0.00
Current Charges	151.00
TOTAL AMOUNT DUE	151.00

Payment Coupon

ACCOUNT INFORMATION

PLEASE RETURN THIS PORTION ALONG WITH YOUR PAYMENT

PLEASE MAKE CHECK PAYABLE TO:

CITY OF ELDORADO

ACCOUNT: 006243-000
SERVICE ADDRESS: Hwy. 190e - O/C
SERVICE PERIOD: 5/1/2025 to 5/31/2025
BILLING DATE: 6/26/2025

DUE DATE: 7/10/2025

SCHL CO - BARN
P. O. Box 741
Eldorado, TX 76936-0741

AMOUNT DUE

TOTAL AMOUNT DUE BY 7/10/2025 151.00

AMOUNT ENCLOSED

REMIT PAYMENT TO:

City of Eldorado
P. O. Box 713
Eldorado, TX 76936



006243000000151005

NOTICE TO THE PUBLIC

Per City Ordinance #101-06 – **NO PERSON SHALL** park, use, or occupy any Mobile/Manufactured Home (includes Recreational Vehicles – RV's) or Buildings for more than 72 hours within the City of Eldorado, whether in an approved Mobile/Manufactured Home or Building Zone or otherwise, prior to obtaining or updating an existing Mobile/Manufactured Home or Building Parking Permit.

Please be mindful that the Animal Control Facility (Animal Impoundment) is not to be confused with an Animal Shelter or Animal Clinic. The City of Eldorado **DOES NOT** shelter nor foster any kind of animals. We are strictly animal control. All fees, fines and claims must be done during business hours at City Hall. – Per City Ordinance #102-05

Also, part of City Ordinance #102-05 Amendment #1 – **NO PERSON SHALL** keep pigs, sheep, horses, mules, goat, deer, cattle or other “hoofed” animals nor chickens, ducks, geese, turkeys, emus, or other domestic fowl within the corporate boundaries of the City of Eldorado.

A reminder to the community, City Ordinance #102-87 states it **SHALL BE A VIOLATION** of this ordinance for any person to park a motor vehicle in such a manner as to create a safety hazard, cause the deterioration of pavement, or otherwise create a **PUBLIC NUISANCE**. (motor vehicle ex: vehicle carrying passengers or cargo) Alleys are to be used **ONLY** for utility trucks (Example: electricity, telephone, cable and city vehicles) and/or emergency vehicles (Example: fire trucks, ambulance, and sheriff's vehicles). Alleys are **NOT** streets nor parking lots.

Also, no wipes are flushable! Labels on packages may say they are flushable but they are **NOT!** That is false and/or misleading advertisement. Please **DO NOT** flush wipes, personal hygiene products, toys, mop heads, etc. into toilets. These items clog sewer lines and grinder pumps!

UN AVISO AL PUBLICO

La Ley Municipal #101-06 – **NINGUNA PERSONA** tiene permiso aparcar, usar ni ocupar ningún tipo de casa móvil (esto incluye remolques – RV) por mas de 72 horas dentro de los limites pueblo (municipio) de Eldorado.

Favor de recordar que el centro de control de animales del Municipio no es casa hogar (adopción) ni clínica para animales abandonados. Nuestro centro de animales es **SOLAMENTE** para controlar animales violentos hace una persona o si hacen daño a una propiedad ajena. Todas las finanzas y reclamos deben ser durante el horario de trabajo en la oficina municipal. Esto son Leyes Municipales #102-05

También parte de la Ley Municipal #102-05 Enmienda #1 – **NINGUNA PERSONA** tiene permiso de tener cerdos, borregos(a), caballos, mulas, chivas, venados(a), vacas, o ningún tipo de animal con “pezuñas” ni gallinas, gallos, patos, gansos, pavos, emúes o algún tipo de ave dentro de los límites del pueblo (municipio) de Eldorado.

Otro aviso para la comunidad, por la Ley Municipal #102-87 indica **SERA UNA VIOLACION** aparcar un vehículo de motor de alguna manera que cause peligro de seguridad, deterioro de pavimento o causar alteración del orden público. (Ejemplos de vehículo de motor: llevar pasajeros o de carga) Los callejones son **SOLAMENTE** para los vehículos de trabajo o de emergencia. Por ejemplo: trocas de compañías de luz, teléfono, cable, municipio, ambulancias, bomberos y de sheriff. Los callejones **NO SON** calles ni estacionamientos.

¡Por último, no tirar o descargar **NINGUN** tipo de toallitas por las tazas de baño! Los paquetes de toallitas marcados “desechables” es publicidad falsa. Ningún tipo de toallitas húmedas, ni de bebe, ni productos higiene personal, juguetes, trapeadores, etc. deberían ser descargados en las tazas de baño. ¡Estos productos tapan las líneas y pompas de drenaje!

Please return this survey to City Hall. Thank you!

PUBLIC AWARENESS INFORMATION ON NATURAL GAS

City of Eldorado
P.O. Box 713
Eldorado, TX 76936
(325) 853-2691

Natural Gas Safety Tips

Service natural gas appliance periodically

Gas Range: Do not use it to heat room

Gas Water Heater: Keep litter and flammables away

Carbon Monoxide Poisoning:
You can prevent it by proper appliance installation,
maintenance and use. Teach your family
to recognize the smell of Gas

**STOP!!!
BEFORE YOU DIG!**

You MUST call TEXAS 811 Center
It is the LAW!! 1-800-344-8377

City of Eldorado for Gas Company
(325) 853-2691

Please return this survey to City Hall. Thank you!

NATURAL GAS FACTS

- Uses of natural gas – domestic cooking, heating, drying and cooling
- Natural gas is a clean economical and efficient fuel
- Natural gas is safe when used and handled properly
- Natural gas is non-toxic and non-poisonous
- Natural gas has an excellent safety record
- Pipelines are checked periodically for safe operation

If You Suspect a Gas Leak:

- Do not operate electrical appliances
- Do not operate electrical switches
- Do not start vehicle in garage
- Call your gas company for help
- If strong smell of gas, evacuate premises and call gas company from a neighbor's phone
- Report anyone suspicious of damaging a pipeline
- Dead or dying vegetation
- Unusual changes to soil
- Dry, blowing dirt
- Bubbling water
- Corrosion or physical damage
- Insect swarms or dead flies
- Smell of odorized gas
- Hissing sound

**REPORT GAS LEAKS BY CALLING:
(325) 853-2691 or 911**

Please return this survey to City Hall. Thank you!

The City of Eldorado Gas System

Pursuant to American Petroleum Institute guidelines (RP 1162) and Texas Railroad requirements (192.616), The City of Eldorado Gas Department is required to notify you of the following information with regard to your safety:

The City of Eldorado Gas Department does not maintain the customer's buried piping.

If the customer's buried piping is not maintained, it may be subject to the potential hazard of corrosion and leakage. Buried gas piping should be periodically inspected for leaks. Buried gas piping should be:

Periodically inspected for corrosion if the piping is metallic.

Repairs should be made if any unsafe condition is discovered.

CALL BEFORE YOU DIG: When excavating near buried gas piping, the piping should be located in advance, and the excavation done by hand. Excavators should contact **TEXAS 811 (1-800-344-8377)** by telephone.

Plumbers and heating contractors can also assist in locating, inspecting and repairing the customer's buried piping. Possible signs of a gas leak may include but are not limited to:

Odor of gas	Hissing sound
Black soil	Dead grass and vegetation
Lack of gas pressure	Bubbling in standing water
Accumulation of flies around pipes	Headaches while inside residences

Remember, when in doubt, **BE SAFE**. Should you have any questions about the above items, please contact **CITY HALL** at (325)853-2691

IN CASE OF EMERGENCY or If you suspect a gas leak

LEAVE the area immediately and tell others to leave too.

Contact **THE CITY OF ELDORADO** between 8:00 AM and 5:00 PM weekdays. After hours contact **SHERIFF'S DEPARTMENT** at (325) 853-2737 or the **ON CALL PERSONNEL** at (325) 650-0587 or (325) 650-0586.

DO NOT turn on or off any electric switch or use any telephone, doorbell or flashlight.

DO NOT smoke, use a lighter or strike a match.

DO NOT start or stop a nearby vehicle or machine.

DO NOT attempt to turn gas valves on or off.

Las reglas de la Institute de Petrolio de America (RP 1162) y el estado de Texas de camino real require que el departamento de gas de la Ciudad de Eldorado le notifique esta informacion para su proteccion:

El departamento de gas de la ciudad de Eldorado no mantiene las pipas que estan debajo de la tierra de las casas del cliente. Si el cliente no mantiene las pipas que estan debajo de la tierra, pueden ser un peligro para usted si acaso hay una pipa que este goteando gas. Las pipas que esatan debajo la tierra deben ser inspeccionadas seguido. Y por si acaso las pipas son de metalica.

Deben hacerse reparaciones si se descubre alguna condicion insegura.

Por favor de hablar antes de destapar la pipa, debe ser localizada antes de comensar a destapar, primero de comunicarse con **TEXAS 811** al numero (1-800-344-8377).

Plomeros y contratistas tambien pueden ayudar en localizar, inspeccionar y hacer reparaciones a las pipas que esten debajo de la tierra. Estos son los senales de que pueda endicar que hay una pipa que este goteando gas:

Un holor a gas	Un chiflido de aire
Tierra Negra	Dolor de cabeza cuando adentro de la casa
Muy poca pression	Sacate que se mire muerto
Acumulacion de moscas muertas	Globos cuando el agua esta estancada

Recuerde que es major ser alerta y prevenido si a caso tiene algunas preguntas de algo. Por favor de llamar a la Oficina Municipal al numero de telefono (325) 853- 2691.

IN CASO DE EMERGENCIA o Si usted sospecha holor de gas

Deje el lugar inmediatamente y degale a todos que se vayan.

Llame el departamento de gas de la ciudad durante las horas 8:00 AM y 5:00 PM dentro los dias de la semana.

Despues de estas horas pongase en contacto con la oficina de la policia al numero (325) 853-2737

si no pongase en contacto con la persona que esta dispuesta 24 horas al numero (325) 650-0587 o al numero (325) 650-0586.

No prender nada electrico, no use el telefono, puertas electricas de garages y lenternas

No fume

No prender fosforos

No prenda nungun vehiculo ni nunguna maquinaria

No trate de apagar ni prender ninguna llave de gas

Please return this survey to City Hall. Thank you!

EVALUATION SURVEY Measuring Effectiveness of our Pipeline Public Awareness Program

LOCAL PUBLIC OFFICIALS

1. Do you have natural gas pipelines running through you community? ____ (Y/N)
2. Do you have the name of your natural gas company? ____ (Y/N)
3. Have you heard or seen a message regarding natural gas safety in the last 12 months?
____ (Y/N)
4. Before today, about when was your last contact with someone from the natural gas industry
related to pipeline safety? _____
5. Do you have the number to call the natural gas company if there is an incident or you need more
information? ____ (Y/N)
6. Do you know who regulates the natural gas company in this community? ____ (Y/N)
7. Do you know what precautions an excavator should take prior to digging, to avoid accidentally
hitting a natural gas pipeline? ____ (Y/N)
8. Are you familiar with the One-Call line? ____ (Y/N)
9. How would you rate the adequacy of information you have about natural gas safety (e.g., how to
recognize a leak, what to do when there is a leak, what first responders should do)?
 - a. About right? ____
 - b. Too much? ____
 - c. Not enough? ____
10. Does your community have an emergency response plan to deal with a natural gas leak?
____ (Y/N)
11. Are you aware of pipeline leaks that occurred in your community in the last 2 years? ____ (Y/N)
12. Have any of your local citizens or businesses expressed concern in the last 12 months about an
issue regarding natural gas safety? ____ (Y/N)
13. Overall, do you feel the natural gas industry has an adequate public awareness program?
 - a. Definitely yes ____
 - b. Pretty much so ____
 - c. Not sure ____
 - d. Don't know ____
 - e. Probably not ____
 - f. Definitely not ____

2024 Consumer Confidence Report for Public Water System CITY OF ELDORADO

This is your water quality report for January 1 to December 31, 2024

CITY OF ELDORADO provides ground water from Edwards – Trinity Aquifer located in Eldorado, TX – Schleicher County.

For more information regarding this report contact:

Name CITY HALL – CITY OF ELDORADO

Phone (325) 853-2691

Este reporte incluye información importante sobre el agua para tomar. Para asistencia en español, favor de llamar al telefono (325) 853-2691.

Definitions and Abbreviations

Definitions and Abbreviations

The following tables contain scientific terms and measures, some of which may require explanation.

Action Level:

The concentration of a contaminant which, if exceeded, triggers treatment or other requirements which a water system must follow.

Avg:

Regulatory compliance with some MCLs are based on running annual average of monthly samples.

Level 1 Assessment:

A Level 1 assessment is a study of the water system to identify potential problems and determine (if possible) why total coliform bacteria have been found in our water svstem.

Level 2 Assessment:

A Level 2 assessment is a very detailed study of the water system to identify potential problems and determine (if possible) why an E. coli MCL violation has occurred and/or whv total coliform bacteria have been found in our water svstem on multiple occasions.

Maximum Contaminant Level or MCL:

The highest level of a contaminant that is allowed in drinking water. MCLs are set as close to the MCLGs as feasible using the best available treatment technology.

Maximum Contaminant Level Goal or MCLG:

The level of a contaminant in drinking water below which there is no known or expected risk to health. MCLGs allow for a margin of safety.

Maximum residual disinfectant level or MRDL:

The highest level of a disinfectant allowed in drinking water. There is convincing evidence that addition of a disinfectant is necessary for control of microbial contaminants.

Maximum residual disinfectant level goal or MRDLG:

The level of a drinking water disinfectant below which there is no known or expected risk to health. MRDLGs do not reflect the benefits of the use of disinfectants to control microbial contaminants.

MFL

million fibers per liter (a measure of asbestos)

mrem:

millirems per year (a measure of radiation absorbed by the body)

na:

not applicable.

NTU

nephelometric turbidity units (a measure of turbidity)

pCi/L

picocuries per liter (a measure of radioactivity)

Definitions and Abbreviations

ppb:	micrograms per liter or parts per billion
ppm:	milligrams per liter or parts per million
ppq	parts per quadrillion, or picograms per liter (pg/L)
ppt	parts per trillion, or nanograms per liter (ng/L)
Treatment Technique or TT:	A required process intended to reduce the level of a contaminant in drinking water.

Information about your Drinking Water

The sources of drinking water (both tap water and bottled water) include rivers, lakes, streams, ponds, reservoirs, springs, and wells. As water travels over the surface of the land or through the ground, it dissolves naturally-occurring minerals and, in some cases, radioactive material, and can pick up substances resulting from the presence of animals or from human activity.

Drinking water, including bottled water, may reasonably be expected to contain at least small amounts of some contaminants. The presence of contaminants does not necessarily indicate that water poses a health risk. More information about contaminants and potential health effects can be obtained by calling the EPAs Safe Drinking Water Hotline at (800) 426-4791.

Contaminants that may be present in source water include:

- Microbial contaminants, such as viruses and bacteria, which may come from sewage treatment plants, septic systems, agricultural livestock operations, and wildlife.
- Inorganic contaminants, such as salts and metals, which can be naturally-occurring or result from urban storm water runoff, industrial or domestic wastewater discharges, oil and gas production, mining, or farming.
- Pesticides and herbicides, which may come from a variety of sources such as agriculture, urban storm water runoff, and residential uses.
- Organic chemical contaminants, including synthetic and volatile organic chemicals, which are by-products of industrial processes and petroleum production, and can also come from gas stations, urban storm water runoff, and septic systems.
- Radioactive contaminants, which can be naturally-occurring or be the result of oil and gas production and mining activities.

In order to ensure that tap water is safe to drink, EPA prescribes regulations which limit the amount of certain contaminants in water provided by public water systems. FDA regulations establish limits for contaminants in bottled water which must provide the same protection for public health.

Contaminants may be found in drinking water that may cause taste, color, or odor problems. These types of problems are not necessarily causes for health concerns. For more information on taste, odor, or color of drinking water, please contact the system's business office.

You may be more vulnerable than the general population to certain microbial contaminants, such as *Cryptosporidium*, in drinking water. Infants, some elderly, or immunocompromised persons such as those undergoing chemotherapy for cancer; persons who have undergone organ transplants; those who are undergoing treatment with steroids; and people with HIV/AIDS or other immune system disorders, can be particularly at risk from infections. You should seek advice about drinking water from your physician or health care providers. Additional guidelines on appropriate means to lessen the risk of infection by *Cryptosporidium* are available from the Safe Drinking Water Hotline (800-426-4791).

If present, elevated levels of lead can cause serious health problems, especially for pregnant women and young children. Lead in drinking water is primarily from materials and components associated with service lines and home plumbing. We are responsible for providing high quality drinking water, but we cannot control the variety of materials used in plumbing components. When your water has been sitting for several hours, you can minimize the potential for lead exposure by flushing your tap for 30 seconds to 2 minutes before using water for drinking or cooking. If you are concerned about lead in your water, you may wish to have your water tested. Information on lead in drinking water, testing methods, and steps you can take to minimize exposure is available from the Safe Drinking Water Hotline or at <http://www.epa.gov/safewater/lead>.

Information about Source Water

TCEQ completed an assessment of your source water, and results indicate that some of our sources are susceptible to certain contaminants. The sampling requirements for your water system is based on this susceptibility and previous sample data. Any detections of these contaminants will be found in this Consumer Confidence Report. For more information on source water assessments and protection efforts at our system contact **CITY HALL – CITY OF ELDORADO** at (325) 853-2691.

Coliform Bacteria

Maximum Contaminant Level Goal	Total Coliform Maximum Contaminant Level	Highest No. of Positive	Fecal Coliform or E. Coli Maximum Contaminant Level	Total No. of Positive E. Coli or Fecal Coliform Samples	Violation	Likely Source of Contamination
0	1 positive monthly sample.	1		0	N	Naturally present in the environment.

Lead and Copper	Date Sampled	MCLG	Action Level (AL)	90th Percentile	# Sites Over AL	Units	Violation	Likely Source of Contamination
Copper	2024	1.3	1.3	0.096	0	ppm	N	Erosion of natural deposits; Leaching from wood preservatives; Corrosion of household plumbing systems
Lead	2024	0	15	3.72	0	ppb	N	Corrosion of household plumbing systems; Erosion of natural deposits.

2024 Water Quality Test Results

Disinfection By-Products	Collection Date	Highest Level Detected	Range of Individual Samples	MCLG	MCL	Units	Violation	Likely Source of Contamination
Haloacetic Acids (HAA5)	2024	1	1.3 - 1.3	No goal for the total	60	ppb	N	By-product of drinking water disinfection.

*The value in the Highest Level or Average Detected column is the highest average of all HAA5 sample results collected at a location over a year

Total Trihalomethanes (TTHM)	2024	4	3.9 - 3.9	No goal for the total	80	ppb	N	By-product of drinking water disinfection.
------------------------------	------	---	-----------	-----------------------	----	-----	---	--

*The value in the Highest Level or Average Detected column is the highest average of all TTHM sample results collected at a location over a year

Inorganic Contaminants	Collection Date	Highest Level Detected	Range of Individual Samples	MCLG	MCL	Units	Violation	Likely Source of Contamination
Barium	2024	0.149	0.134 - 0.149	2	2	ppm	N	Discharge of drilling wastes; Discharge from metal refineries; Erosion of natural deposits.
Fluoride	2024	1.99	1.84 - 1.99	4	4.0	ppm	N	Erosion of natural deposits; Water additive which promotes strong teeth; Discharge from fertilizer and aluminum factories.
Nitrate [measured as Nitrogen]	2024	4	2.65 - 3.5	10	10	ppm	N	Runoff from fertilizer use; Leaching from septic tanks, sewage; Erosion of natural deposits.

Radioactive Contaminants	Collection Date	Highest Level Detected	Range of Individual Samples	MCLG	MCL	Units	Violation	Likely Source of Contamination
Beta/photon emitters	06/03/2020	6.8	6.8 - 6.8	0	50	pCi/L*	N	Decay of natural and man-made deposits.

*EPA considers 50 pCi/L to be the level of concern for beta particles.

Combined Radium 226/228	06/03/2020	1.42	1.42 - 1.42	0	5	pCi/L	N	Erosion of natural deposits.
Gross alpha excluding radon and uranium	06/03/2020	4	4 - 4	0	15	pCi/L	N	Erosion of natural deposits.

Uranium	06/03/2020	4.4	4.4 - 4.4	0	30	ug/l	N	Erosion of natural deposits.
---------	------------	-----	-----------	---	----	------	---	------------------------------

Disinfectant Residual

A blank disinfectant residual table has been added to the CCR template, you will need to add data to the fields. Your data can be taken off the Disinfectant Level Quarterly Operating Reports (DLQOR).

Disinfectant Residual	Year	Average Level	Range of Levels Detected	MRDL	MRDLG	Unit of Measure	Violation (Y/N)	Source in Drinking Water
Induclor	2024	0.59	0.46 – 0.79	4	4	Mg/L	ppm	Water additive used to control microbes.

Violations

Chlorine			
Some people who use water containing chlorine well in excess of the MRDL could experience irritating effects to their eyes and nose. Some people who drink water containing chlorine well in excess of the MRDL could experience stomach discomfort.			
Violation Type	Violation Begin	Violation End	Violation Explanation
Disinfectant Level Quarterly Operating Report (DLQOR).	07/01/2024	09/30/2024	We failed to test our drinking water for the contaminant and period indicated. Because of this failure, we cannot be sure of the quality of our drinking water during the period indicated.

Lead and Copper Rule			
The Lead and Copper Rule protects public health by minimizing lead and copper levels in drinking water, primarily by reducing water corrosivity. Lead and copper enter drinking water mainly from corrosion of lead and copper containing plumbing materials.			
Violation Type	Violation Begin	Violation End	Violation Explanation
FOLLOW-UP OR ROUTINE TAP M/R (LCR)	10/01/2023	09/10/2024	We failed to test our drinking water for the contaminant and period indicated. Because of this failure, we cannot be sure of the quality of our drinking water during the period indicated.
LEAD CONSUMER NOTICE (LCR)	12/30/2024	2024	We failed to provide the results of lead tap water monitoring to the consumers at the location water was tested. These were supposed to be provided no later than 30 days after learning the results.